

# 走进雨花台

作词：章世和  
作曲：倪志斌、惠培峰  
合唱编曲：惠培峰  
钢琴编曲：陈才

♩=55

Soprano

Alto

Tenor

Bass

Piano

8

S.

A.

T.

B.

Pno.

流动情感地

14

S. *p* *mf* *f*  
啊 啊 啊

A. *p* *mf* *f*  
啊 啊 啊

T. *mp* *mf* *f*  
啊 啊 啊

B. *mp* *mf* *f*  
啊 啊 啊

Pno. *p* *sfp*  
3 3

♩=65 叙述的、回味的

19

S. 每当我 走进你 走进你 耳边就响起 国际歌的旋律

A. 每当我 走进你 走进你 耳边就响起 国际歌的旋律

T.

B.

Pno. *mf*

25

S. 每当我 走进你 走进你 胸中就会涌起神圣的敬意

A. 每当我 走进你 走进你 胸中就会涌起神圣的敬意

T. 这是震撼

B. 这是震撼

Pno.

30

T. 心灵的洗礼 这是永不消逝的记忆 这是震撼心灵的洗礼

B. 心灵的洗礼 这是永不消逝的记忆 这是震撼心灵的洗礼

Pno.

35

S. 啊 记忆 在那风雨飘摇的

A. 啊 记忆 在那

T. 这是永不消逝的记忆 啊 记忆 在那

B. 这是永不消逝的记忆 啊 记忆 在那

Pno.

*f* *accel.* . . . =112

41

S. 岁月里 你用热血浇筑 信仰的根基 在那 救亡图存的时 刻

A. 岁月里 你用热血浇筑 信仰的根基 在那 时刻

T. 啊 岁月热血 浇筑信仰的根基啊 在那 救亡图存的时 刻

B. 啊 岁月热血 浇筑信仰的根基啊 在那 时刻

Pno.

46  $\text{♩} = 125$  *mp* *mf* *p*

S. 你用 忠诚书写 生命的壮 丽 为了自由 身负锁链 为了自由啊

A. 你用 忠诚书写 生命的壮 丽 为了自由 身负锁链 为了自由啊

T. 书 写 壮 丽 啊 为 了自 由 你 身 负 锁 链 身 负 锁 链

B. 书 写 壮 丽 啊 为 了自 由 你 身 负 锁 链 身 负 锁 链

Pno.

52

S. 饱受磨难 换来今天 幸福和甜蜜 为了光明 你走进黑暗

A. 饱受磨难 换来今天 幸福和甜蜜 为了光明 走进黑

T. 饱受磨难 换来了今天 幸福和甜蜜 为了光明 你走进黑暗

B. 饱受磨难 换来了今天 幸福和甜蜜 为了光明 走进黑

Pno.

58

S. 走进黑暗 你的追求 照亮了苍茫的大地

A. 暗 走进黑暗 啊 你的追求 照亮了苍茫的大地

T. 走进黑暗 你的追求 照亮了苍茫的大地

B. 暗 走进黑暗 啊 你的追求 照亮了苍茫的大地

Pno.

♩=110 慢拉宽颂歌的

65 *ff*

S. 你 是 一 座 丰 碑

A. 你 是 一 座 丰 碑

T. 你 是 一 座 丰 碑

B. 你 是 一 座 丰 碑

Pno. *ff*

67

S. 时 代 的 丰 碑

A. 时 代 的 丰 碑

T. 时 代 的 丰 碑

B. 时 代 的 丰 碑

Pno.

69

S. 永 远 屹 立 在 我 们

A. 永 远 屹 立 在 我 们

T. 永 远 屹 立 在 我 们

B. 永 远 屹 立 在 我 们

Pno.

71

S. 我 们 心 里 你 是 一 面

A. 我 们 心 里 你 是 一 面

T. 我 们 心 里 你 是 一 面

B. 我 们 心 里 你 是 一 面

Pno.

74

S. 鲜 艳 鲜 艳 的 旗 帜 旗 帜 指 引 我

A. 鲜 艳 鲜 艳 的 旗 帜 旗 帜 指 引 我

T. 鲜 艳 鲜 艳 的 旗 帜 旗 帜 指 引 我

B. 鲜 艳 鲜 艳 的 旗 帜 旗 帜 指 引 我

Pno.

78

S. 们 从 胜 利 走 向 胜 利 从 胜 利 走 向 胜

A. 们 从 胜 利 走 向 胜 利 从 胜 利 走 向 胜

T. 们 从 胜 利 走 向 胜 利 从 胜 利 走 向 胜

B. 们 从 胜 利 走 向 胜 利 从 胜 利 走 向 胜

Pno.

突收突慢戏剧性的

83

S. 利 指引我们 走向胜利 从胜利走向

A. 利 指引我们 走向胜利 从胜利走向

T. 利 指引我们 走向胜利 从胜利走向

B. 利 指引我们 走向胜利 从胜利走向

Pno.

88

S. 胜利 啊 啊

A. 胜利 啊 啊

T. 胜利 啊 啊

B. 胜利 啊 啊

Pno.

*fff* *pp*  $\text{♩} = 55$

S.

A.

T.

B.

Pno.

S.

A.

T.

B.

Pno.

# 走进雨花台

作词：章世和  
作曲：倪志斌、惠培峰  
合唱编曲：惠培峰  
钢琴编曲：陈才

♩=55

4 *mp*

啊 啊 流动情感地 啊

10 *p*

啊 啊

15 *mf* *f*

啊 啊

21 ♩=65 叙述的、回味的

每当我走进你 走进你 耳边就响起 国际歌的旋律 每当我走进你

26

走进你 胸中就会涌起神圣的敬意 啊

37 *f* *accel.* ♩=112

记 忆 在 那 风 雨 飘 摇 的 岁 月 里

42

你 用 热 血 浇 筑 信 仰 的 根 基 在 那 救 亡 图 存 的 时 刻

46 ♩=125 *mp* *mf*

你 用 忠 诚 书 写 生 命 的 壮 丽 为 了 自 由 身 负 锁 链 为 了 自

51 *p*

由 啊 饱 受 磨 难 换 来 今 天 幸 福 和 甜 蜜

56

为 了 光 明 你 走 进 黑 暗 走 进 黑 暗

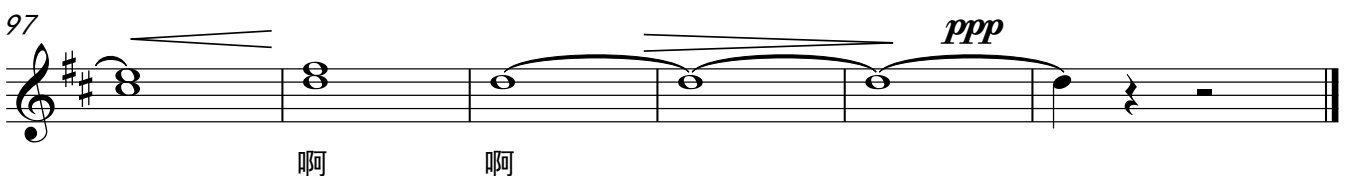
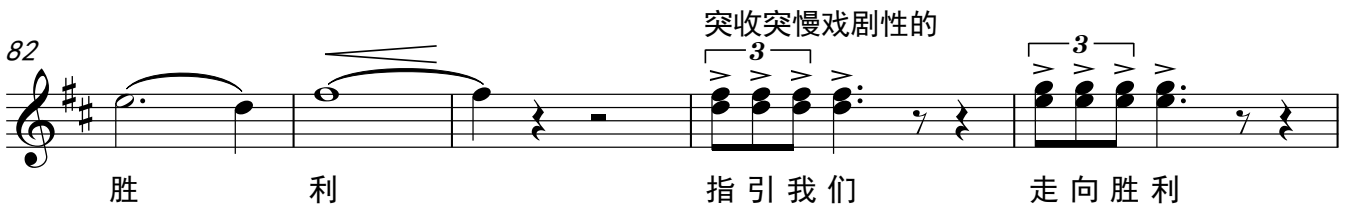
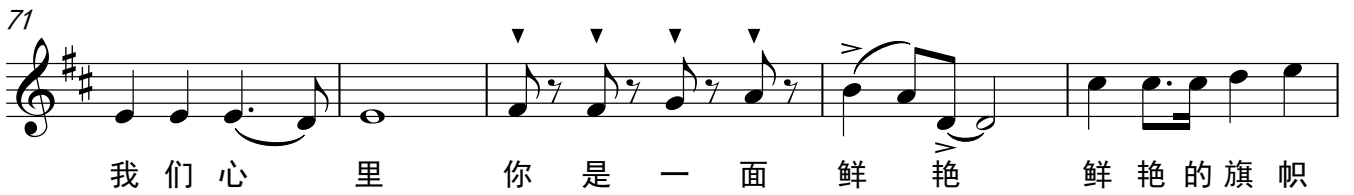

# 走进雨花台

作词：章世和  
作曲：倪志斌、惠培峰  
合唱编曲：惠培峰  
钢琴编曲：陈才

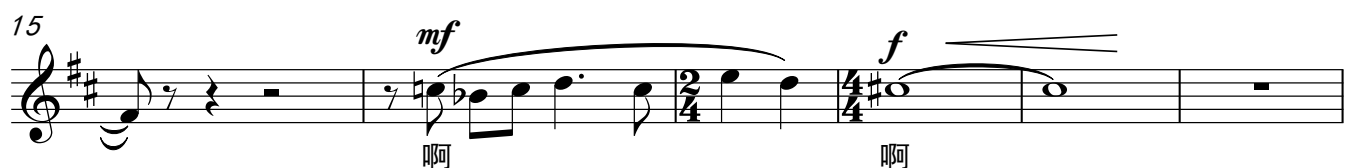
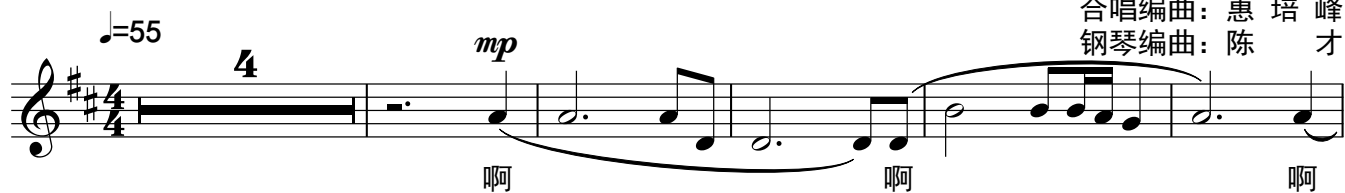

58

64

70

75

81

87

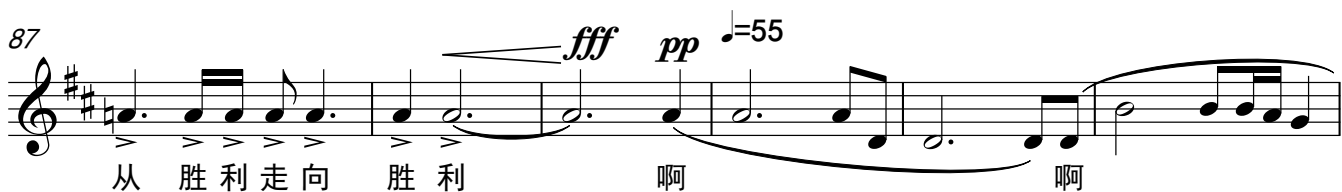

93

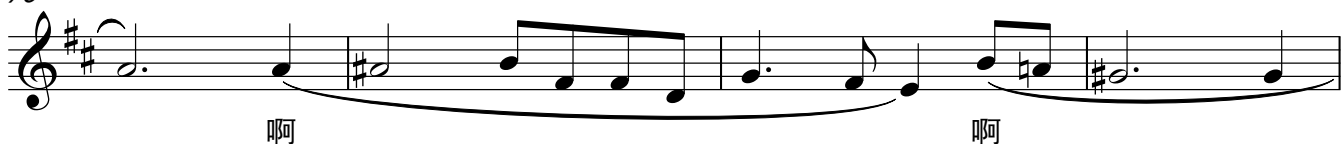

97

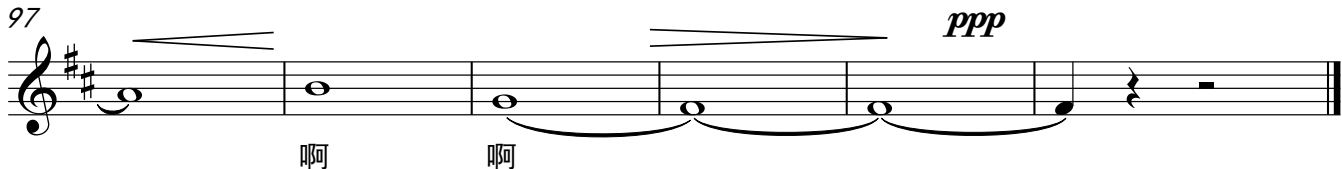

# 走进雨花台

作词：章世和  
作曲：倪志斌、惠培峰  
合唱编曲：惠培峰  
钢琴编曲：陈才

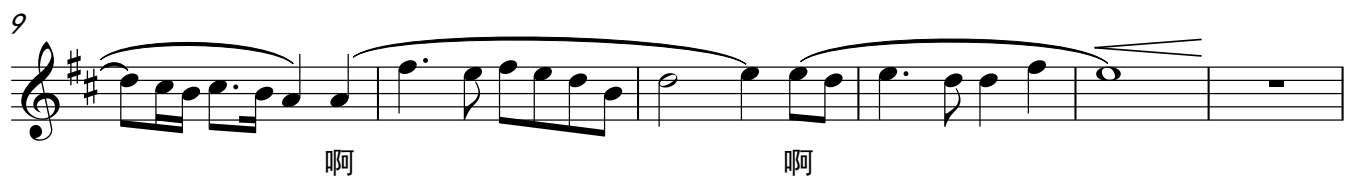
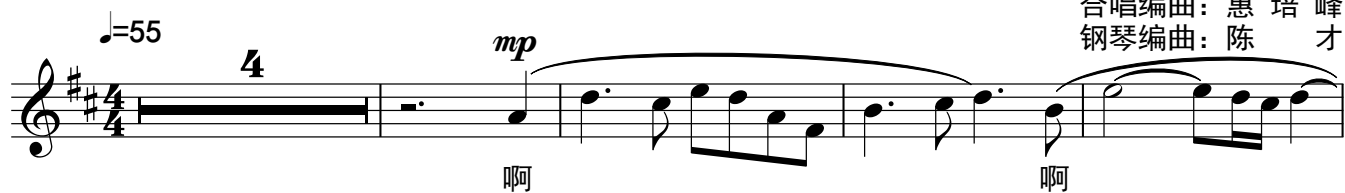

59

暗 你的追求 照亮了苍茫的大地

65

*ff*  $\text{♩} = 110$

你是一座丰碑 时代的丰碑 永远屹立在我们

71

我们心里 你是一面鲜艳 鲜艳的旗帜 旗帜

77

指引我们 从胜利走向胜利 从胜利走向胜利

84

指引我们 走向胜利 从胜利走向胜利

89

*fff* *pp*  $\text{♩} = 55$

啊 啊 啊

94

啊

98

*ppp*

啊 啊

# 走进雨花台

作词：章世和  
作曲：倪志斌、惠培峰  
合唱编曲：惠培峰  
钢琴编曲：陈才

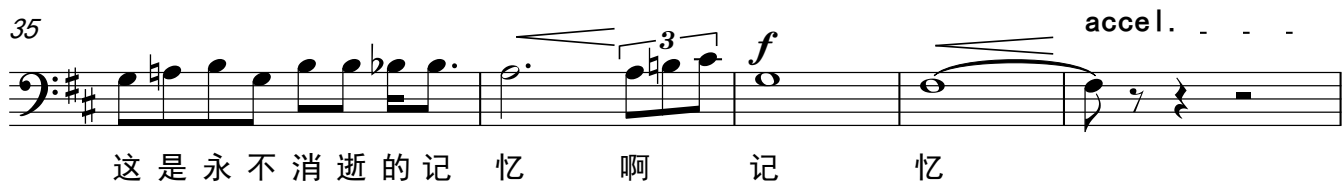
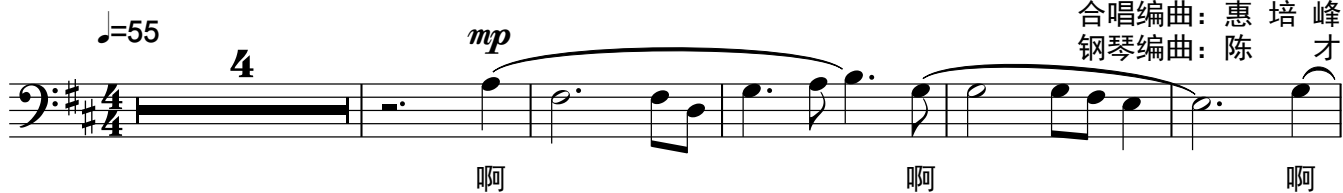

59

65

71

77

83

88

94

98

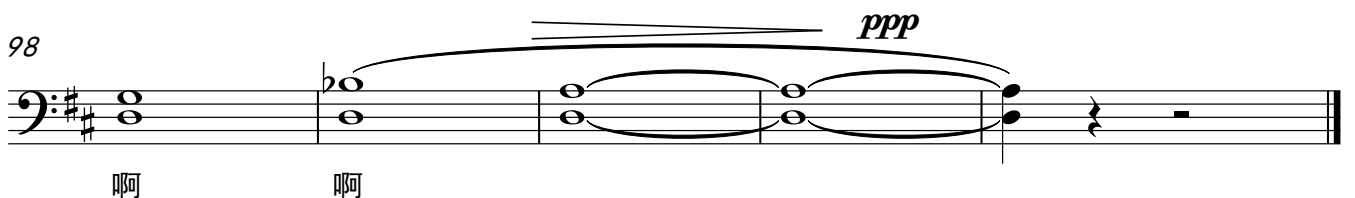

# 走进雨花台

作词：章世和  
作曲：倪志斌、惠培峰  
合唱编曲：惠培峰  
钢琴编曲：陈才

♩=55

*mp*

6

11

15

18

♩=65

23

27

31

35

accel.

40 ♩=112

44

48 ♩=125

54

59

65

$\text{♩} = 110$

66

67

68

69

70

71

72

74

76

80

5 5 5 5 3 3 3 3

83

3 3 3 3 6 3 3 7

86

3 3 6 7 ff

90

pp

92

94

97
